

First Unitarian Universalist Church of San Antonio
 Youth Religious Education Program
 2009-2010 Registration Form
 (One Per Family)

Date: _____

Parent/Guardian's Name(s): _____

Street Address: _____

City: _____ Zip Code: _____ School District: _____

Home Phone: _____ Cell Phone: _____

Guardian's email: _____

Guardian's email: _____

What is the best way to reach you?
 __ Cell Phone __ Email __ Home

Phone: _____

- We are registering for religious education classes and playground.
- We are registering for playground only.

- We have been members of First Unitarian Universalist Church of San Antonio since _____.
- We are in the process of becoming members.
- We are not members of the church.

Children:

Name	Age	Grade	DOB	Allergies/Medical Issues
_____	_____	_____	__/__/__	_____
_____	_____	_____	__/__/__	_____
_____	_____	_____	__/__/__	_____
_____	_____	_____	__/__/__	_____

We have submitted a signed "media permission" form. We have also read, understand, and gone over with our children the "Children's Covenant and Rules" and have signed the acknowledgment form. We acknowledge that we will remain on campus while our children are in church activities unless the DLRE is made aware and an emergency contact information form is submitted.

Family Member #1 _____ Family Member #2 _____

Family Involvement:

First Unitarian Universalist Church's commitment to the spiritual lives of children is a co-operative ministry. Each family registering a child or children for Religious Education is asked to contribute volunteer time in the program. Without volunteer commitment we are unable to provide complete programming. Please fill in the information below to indicate where you would like to volunteer. Next to your selection, use the number (1 or 2) that corresponds with each adult's name to indicate your choice(s). Indicating an interest is not the same as making a commitment. See page 2 of this form.

_____ **Classroom Teacher (35 hrs. total volunteer time)**

Teach on Classroom Sundays (second and third Sundays of each month) as part of a team. A Sept. – May commitment, 3 hours a month. Training, lesson plans and lots of support provided.

_____ **Social Action Team (15 hrs)**

Team members needed who can help develop and carry out plans for Social Action projects. A Sept.- May commitment with 1.5 – 2 hrs a month

_____ **Art Team (5 hrs.)**

Be part of a team that helps implement Art Sunday plans. 1.5 – 2 hrs. commitment needed for the fifth Sundays of the year (Sept., Dec., March).

_____ **Welcome Team**

Be part of a team that welcomes families and orients them on Sunday mornings. A 20 – 30 minute commitment on alternating Sundays.

_____ **Coming of Age Facilitator (45 - 55 hrs., 30 – 40 hrs.)**

A marker of the transition period between childhood and young adulthood, the Coming of Age program is for 9th and 10th graders. Includes at least one weekend retreat. Training and support provided.

_____ **Club M2U Advisor**

Help lead meetings and plan social activities for our middle school youth group. 1 – 1.5 hr.

All families whose child(ren) use the playground during the worship service are asked to volunteer to monitor the playground every six weeks.

Playground Monitors (7 – 9 hrs.)

You can sign up for the Sundays you choose and view the coming Sunday's schedule at <http://www.firstusanantonio.org/playground/schedule.php>

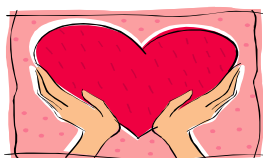

We thank you for your commitment to our Religious Education program, it would not be possible to offer the classes, events and activities we do without your help. People who have volunteered with the program say that they learn more about their faith, make close friends, and feel a greater sense of community by giving their time and energy. May you feel these blessings as well!

If you have questions about volunteering in the Religious Education program or would like to volunteer in a way that is not listed above please contact Director of Lifespan Religious Education, Dr. Sheri Phillabaum 210-344-2431, dlre@firstusanantonio.org. Thank you!

commitment on Sunday mornings as well as evening and weekend activities based on needs and desires of the group.

_____ **YRUU Advisor**

Be part of an advising team that helps facilitate meetings of our High School youth group. Some weekend travel required. Training and support provided. 1 – 1.5 hr. commitment on Sunday afternoons, occasional activities evenings, weekends, and summers.

_____ **Our Whole Lives Facilitator**

Train to teach one or more levels of our human sexuality program. Commitment time ranges between levels. Comprehensive training and support provided.

_____ **Summer RE Leader (3 – 6 hrs.)**

Lead or assist groups of 8 – 12 kids in summer lessons. 1 – 1.5 hour commitment on Sunday mornings at 9:30- 10:30 from June through August.

_____ **Summer camp teacher (2-30 hours).** The camp runs for one week, Monday through Friday, usually in July.

_____ **Youth Religious Education Council.** This is the coordinating and decision-making body for our program, and meets on the first Wednesday of every month in the evening. Each member claims a particular area of responsibility, such as social action or worship.